

THE LEACH FAMILY RESIDENCE

325 BRACKNELL WAY

JOHNS CREEK, GA 30022

Mitigation Plan for 400 sq. ft. LOD:

1 Tree (1 x 100 sq ft)	100
Redbud	
13 Shrubs (13 x 16 sq ft)	208
6/Dwarf Rhododendron	
7/Oakleaf Hydrangea	
26 Ground Cover (26 x 4)	104
7/Stokes Aster	
6/Wild Geranium	
6/Christmas Fern	
7/Butterflyweed	
<b>Total</b>	<b>412</b>

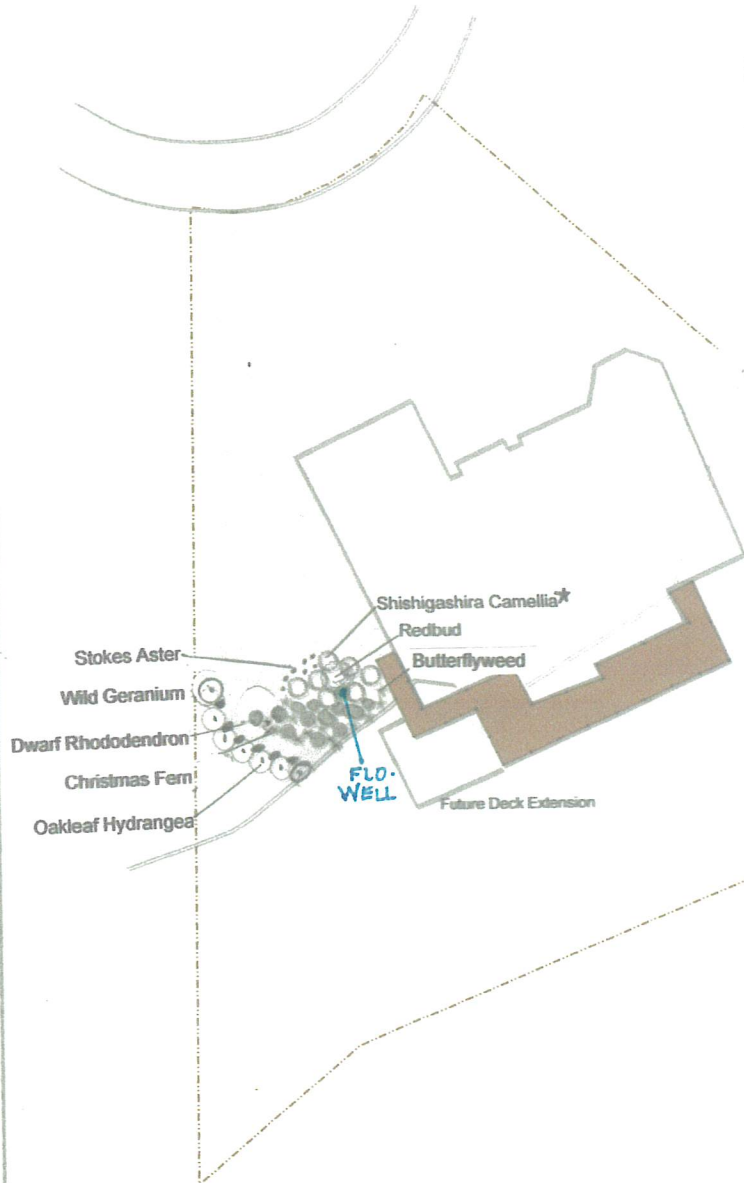

RECEIVED  
 V-20-004  
 OCT 20 2020  
 SCALE 1" = 10'

City of Johns Creek  
 Community Development

Gracious Gardens Landscape Design

Drawn By: Rita K. Boughrum

770.401.5550

graciousgardens@gmail.com

RECEIVED

OCT 20 2020

PERMITS  
City of Johns Creek

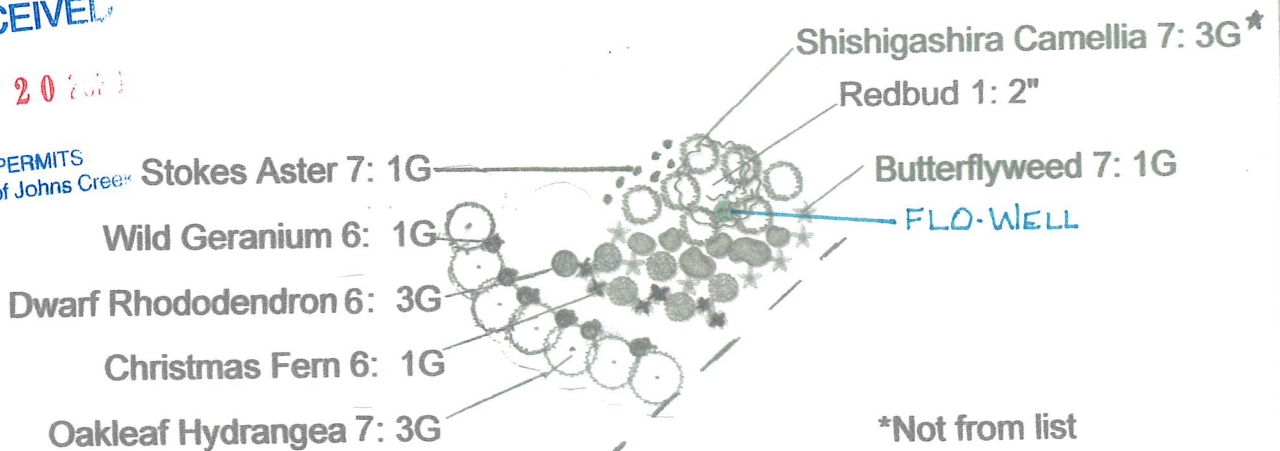

\*Not from list