

RECEIVED

DEC 14 2021
V-21-0002
City of Johns Creek
Community Development

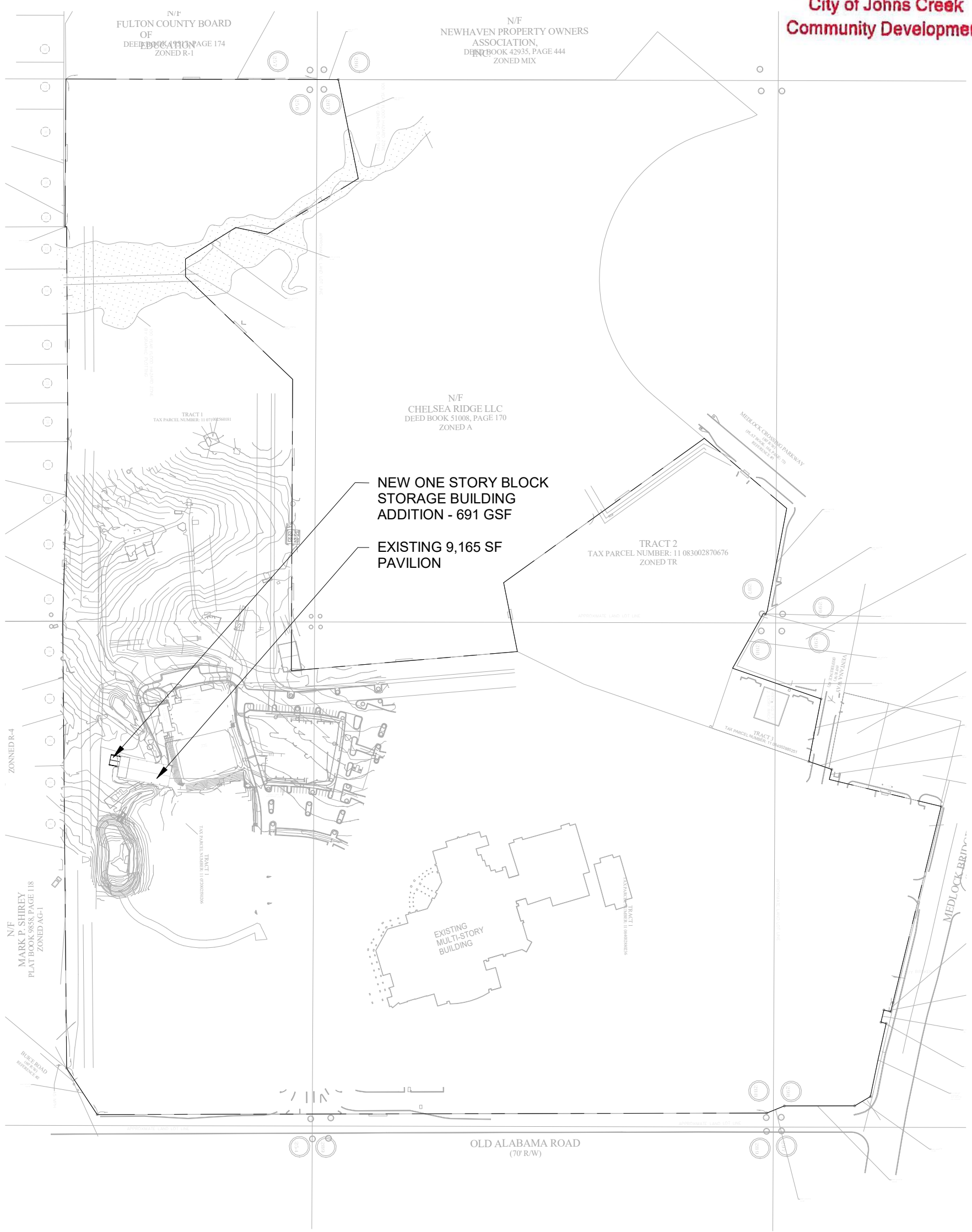

TOTAL SITE AREA: 3,872,243 SF OR 88.895 ACRES
PROPOSED NEW ATHLETIC STORAGE BUILDING: 691 SF OR 0.0158 ACRES

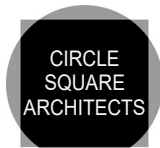

PERIMETER CHURCH STORAGE BUILDING ADDITION

SCALE : 1" = 300'-0"

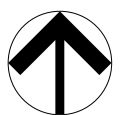

OVERALL SITE PLAN

12/11/21

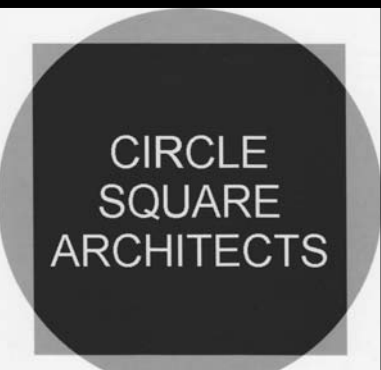
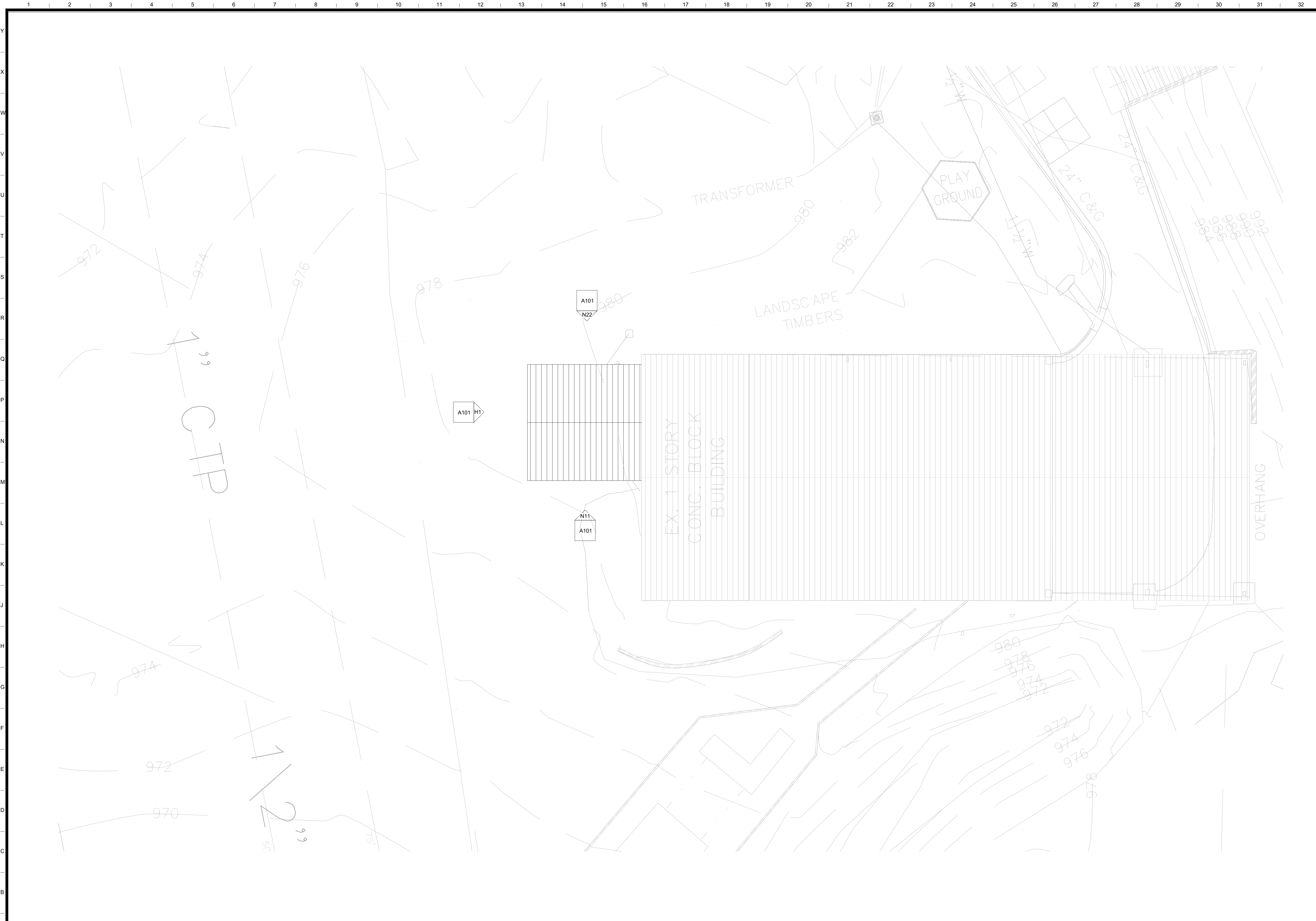

DESIGN PROFESSIONAL'S ELECTRONIC OR DIGITAL SEAL OR SIGNATURE IS EFFECTIVE ONLY AS TO THAT VERSION OF THIS DOCUMENT AS ORIGINALLY PUBLISHED BY DESIGN PROFESSIONAL. DESIGN PROFESSIONAL IS NOT RESPONSIBLE FOR ANY SUBSEQUENT MODIFICATION, CORRUPTION, OR UNAUTHORIZED USE OF SUCH DOCUMENT TO VERIFY THE VALIDITY OR APPLICABILITY OF THE SEAL OR SIGNATURE. CONTACT DESIGN PROFESSIONAL.

Perimeter Church
PAVILION ADDITION
 9500 Medlock Bridge Road
 Johns Creek, GA 30097

6/10/2021	
CONCEPT PLAN	

SHEET TITLE
ARCHITECTURAL SITE PLAN
 PROJECT NO: 21-0521

DRAWING NUMBER
A010
 ISSUED FOR CONSTRUCTION

6/10/2021 2:52:48 PM
 COPYRIGHT © 2021 by Circle Square Architects, LLC. All rights reserved. These documents, in whole or in part, may be used or reproduced without prior written permission of the copyright owner.

A1 ARCHITECTURAL SITE PLAN
 A010 1" = 10'-0"