

RECEIVED

JUL 29 2022
V-22-001
PLANNING & ZONING

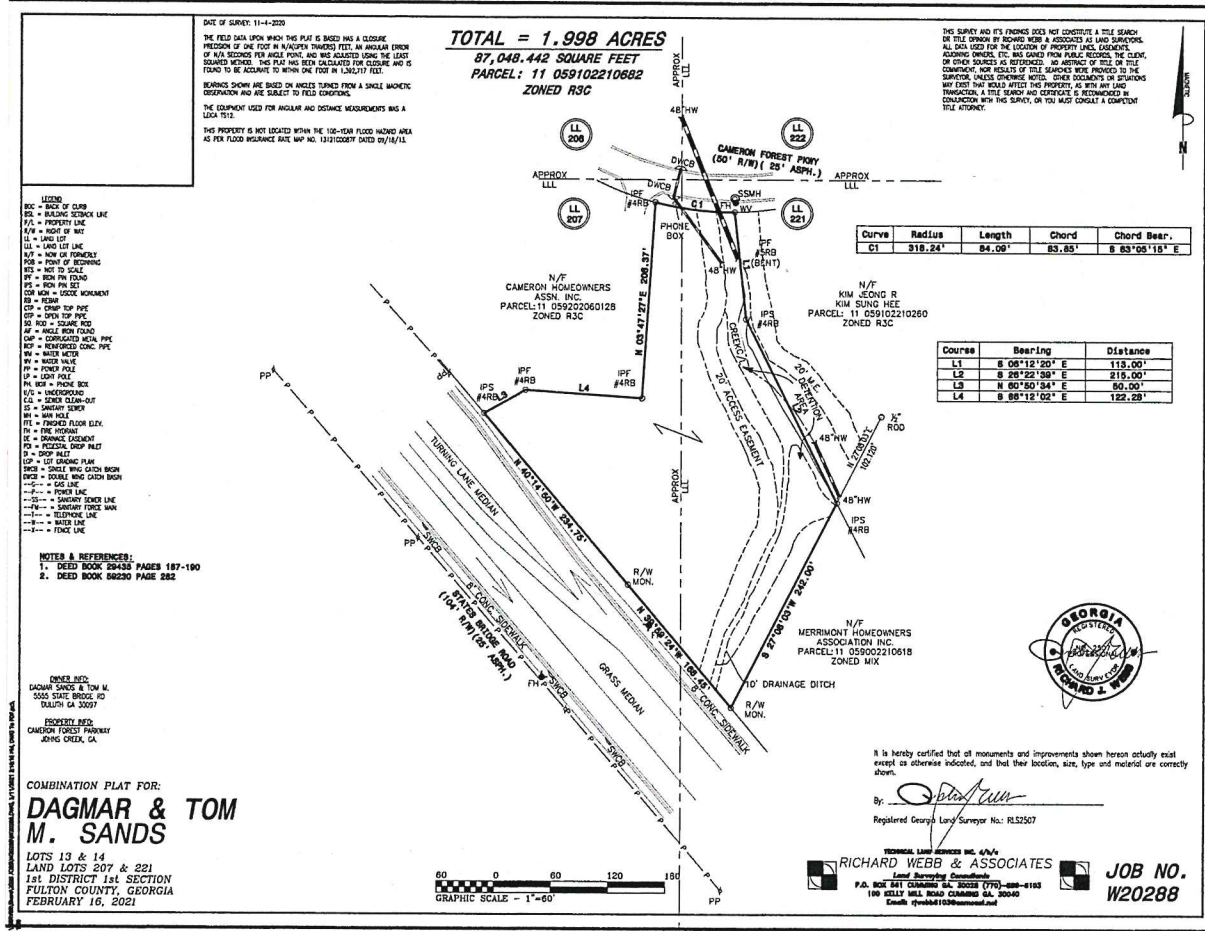

1 Civil Plat 2
1" = 60'-0"

Christian H. Crookless, RA, NCARB
 3613 Hampstead Lane, Northeast
 Roswell, Georgia 30075
 678.662.8004 | www.crookless@gmail.com

SWI studio
 131 Roswell Street | Suite C 201
 Alpharetta, Georgia 30009
 678.539.0051 | www.swi-studio.com



Tom And Dagmar Sands Residence
 Johns Creek, Georgia

Job Number: 21088 Date: 12/29/2021
 Drawn by: CHC Checked by: CHC
 Sheet Description: Civil Plat

A002P