

GRID NORTH
GA WEST ZONE
N

RECEIVED

JUL 13 2021

City of Johns Creek
Community Development

LEGEND

B	DENOTES BUILDING LINE
R/W	DENOTES PROPERTY LINE
BC	DENOTES RIGHT-OF-WAY
C	DENOTES CENTERLINE
EP	DENOTES EDGE OF CURB
TW	DENOTES TOP OF WALL
BTW	DENOTES BOTTOM OF WALL
X	DENOTES CUTTER
PCP	DENOTES REINFORCED CONCRETE PIPE
CM	DENOTES CORRUGATED METAL PIPE
PP	DENOTES POWER POLE
LP	DENOTES LIGHT POLE
GW	DENOTES GUY WIRE
P	DENOTES POWER LINE
PM	DENOTES POWER METER
PB	DENOTES POWER BOX
FO	DENOTES FIBER OPTIC
A/C	DENOTES AIR CONDITION
TB	DENOTES TELEPHONE BOX
GM	DENOTES GAS METER
GV	DENOTES GAS VALVE
GLM	DENOTES GAS LINE MARKER
WM	DENOTES WATER METER
WV	DENOTES WATER VALVE
FH	DENOTES FIRE HYDRANT
MW	DENOTES MONITORING WELL
HW	DENOTES HEADWALL
JB	DENOTES JUNCTION BOX
DI	DENOTES DROP INLET
S	DENOTES SANITARY SEWER LINE
SMH	DENOTES SANITARY SEWER MANHOLE
CO	DENOTES CLEAN OUT
P.O.B.	DENOTES POINT OF BEGINNING
P.C.	DENOTES POINT OF COMMENCEMENT

SURVEY NOTES

- STORM SEWER, SANITARY SEWER AND OTHER BURIED UTILITIES MAY HAVE BEEN PAVED OR COVERED OVER. THE LOCATION OF UNDERGROUND UTILITIES AS SHOWN HEREON ARE BASED ON ABOVE GROUND STRUCTURES. UNDERGROUND UTILITIES MAY VARY FROM LOCATIONS SHOWN HEREON. ADDITIONAL BURIED UTILITIES MAY BE ENCOUNTERED. PLEASE CALL ALL LOCAL UTILITY PROVIDERS AND OR 811 FOR FURTHER INFORMATION.
- 811 Know what's below. Call before you dig.
- SURVEYOR HAS MADE NO INVESTIGATION OR INDEPENDENT SEARCH FOR EASEMENTS OF RECORD, ENCUMBRANCES, RESTRICTIVE COVENANTS, OWNERSHIP TITLE EVIDENCE, OR ANY OTHER FACTS THAT A CURRENT TITLE SEARCH MAY DISCLOSE.
- THIS PLAT WAS PREPARED FOR THE EXCLUSIVE USE OF THE PERSON, PERSONS OR ENTITY NAMED HEREON. THIS PLAT DOES NOT EXTEND TO ANY UNNAMED PERSON, PERSONS, OR ENTITY WITHOUT THE EXPRESS RECOGNITION OF THE SURVEYOR NAMING SUCH PERSON, PERSONS OR ENTITY.
- THE FIELD DATA UPON WHICH THIS PLAT IS BASED WAS GATHERED BY AN OPEN TRVERSE AND HAS A CALCULATED POSITIONAL TOLERANCE OF 0.03 FEET. THIS PLAT HAS BEEN CALCULATED FOR CLOSURE AND IS FOUND TO BE ACCURATE WITHIN ONE FOOT IN 1,336,464 FEET. A GEOMAX ZOOM 90 SERIES ROBOTIC TOTAL STATION WITH CARLSON SURVEY 2 DATA COLLECTOR WERE USED IN THE COLLECTION OF FIELD DATA.
- BASIS OF BEARINGS PLAT BOOK 163 PAGES 98-101
- THIS PROPERTY IS SUBJECT TO CURRENT ZONING REGULATIONS AND RESTRICTIONS.
- ALL REBARS SET ARE 1/2" REBARS UNLESS OTHERWISE NOTED.
- THE EXISTENCE, SIZE, AND LOCATION OF IMPERVIOUS BUFFERS ARE SUBJECT TO FINAL DETERMINATION BY THE LOCAL ISSUING AUTHORITY, CITY, OR COUNTY.

REFERENCE MATERIAL

- LIMITED WARRANTY DEED IN FAVOR OF JUDY Y. MAR DEED BOOK 59122 PAGE 259-261 FULTON COUNTY, GEORGIA RECORDS

FLOOD NOTE

THIS PROPERTY IS NOT LOCATED IN A FEDERAL FLOOD AREA AS INDICATED BY F.U.R.M. OFFICIAL FLOOD HAZARD MAPS. THE FLOOD INFORMATION ON THIS PLAT HAS BEEN DETERMINED AFTER REVIEW OF MAPS WHICH ONLY APPROXIMATE THE LOCATION OF THE APPLICABLE FLOOD HAZARD AREA. FOR MORE ACCURATE INFORMATION, A SECOND OPINION OF THE APPLICABLE FLOOD HAZARD AREA IS RECOMMENDED. FOR FURTHER INFORMATION CONTACT THE LOCAL DRAINAGE DEPARTMENT, CORPS OF ENGINEERS, AN INSURANCE COMPANY OR APPRAISER.

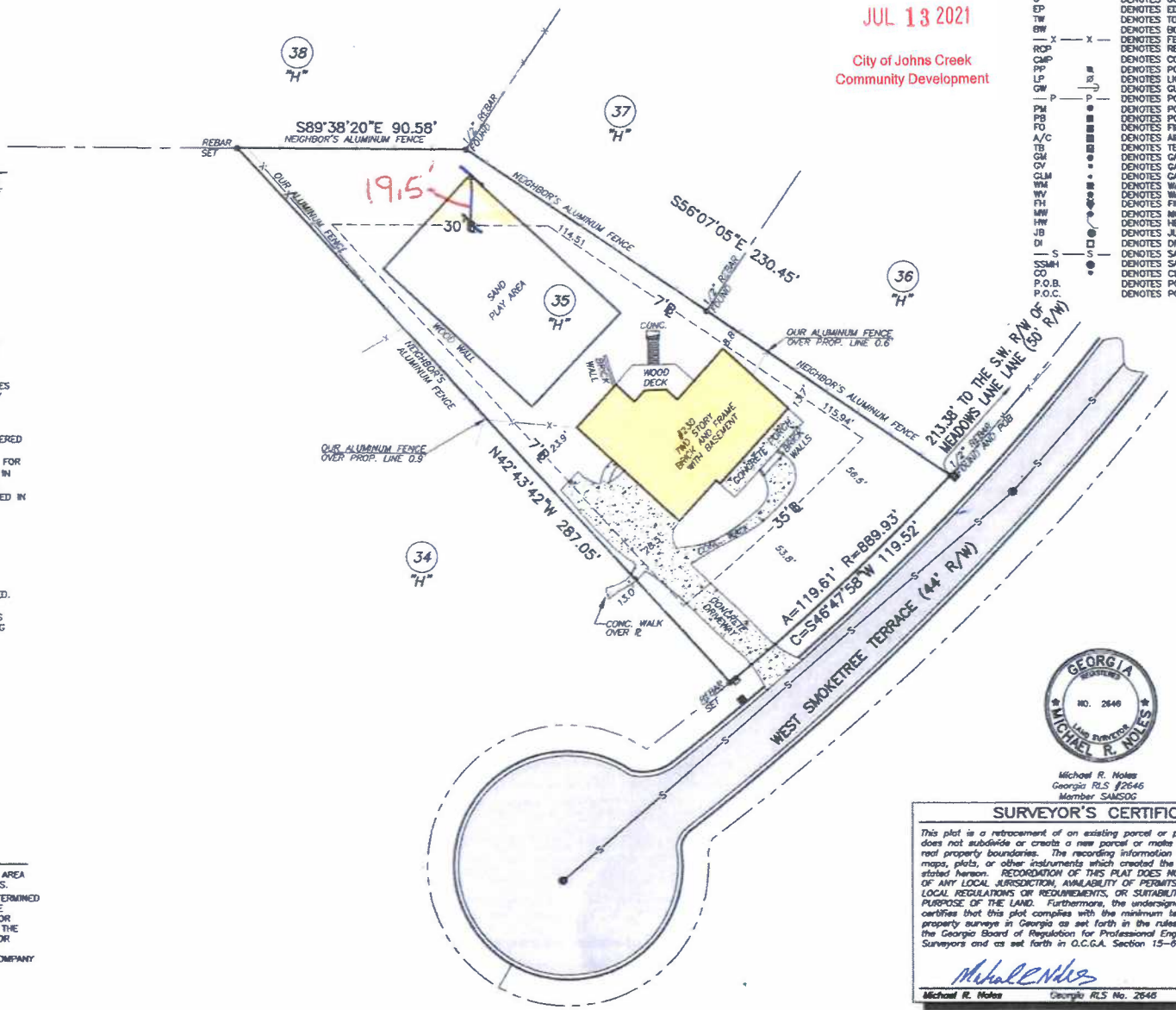

Michael R. Niles
Georgia RLS #2646
Member SAMSOG

SURVEYOR'S CERTIFICATE

This plat is a retracement of an existing parcel or parcels of land and does not subdivide or create a new parcel or make any changes to any real property boundaries. The recording information of the documents, maps, plats, or other instruments which created the parcel or parcels are stated hereon. RECORDATION OF THIS PLAT DOES NOT IMPLY APPROVAL OF ANY LOCAL JURISDICTION, AVAILABILITY OF PERMITS, COMPLIANCE WITH LOCAL REGULATIONS OR REQUIREMENTS, OR SUITABILITY FOR ANY USE OR PURPOSE OF THE LAND. Furthermore, the undersigned land surveyor certifies that this plat complies with the minimum technical standards for property surveys in Georgia as set forth in the rules and regulations of the Georgia Board of Registration for Professional Engineers and Land Surveyors and as set forth in O.C.G.A. Section 13-6-47.

Michael R. Niles

5-10-2021
Date

Michael R. Niles Georgia RLS No. 2646

NO.	REVISIONS	DATE

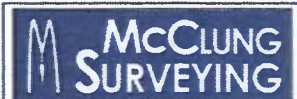

McClung Surveying Services, Inc.
4833 South Cobb Drive Suite 200
Smyma, Georgia 30080 (770) 434-3383
www.mcclungsurveying.com Certificate of Affiliation #SF000752

SURVEY FOR
JUDY Y. MAR

230 WEST SMOKETREE TERRACE
JOHNS CREEK, GEORGIA

TOTAL AREA= 0.530± ACRES
OR 23,077± SQ. FT.



LOT 35 BLOCK "H"
SEVEN OAKS
SUBDIVISION
PHASE I

LAND LOT 1260
2ND DISTRICT 1ST SECTION
FULTON COUNTY, GEORGIA
PLAT PREPARED: 5-10-2021
FIELD: 5-6-2021 SCALE: 1"=30'

JOB#255718