

# Proposed 2016 Main Road Resurfacing

February 2016

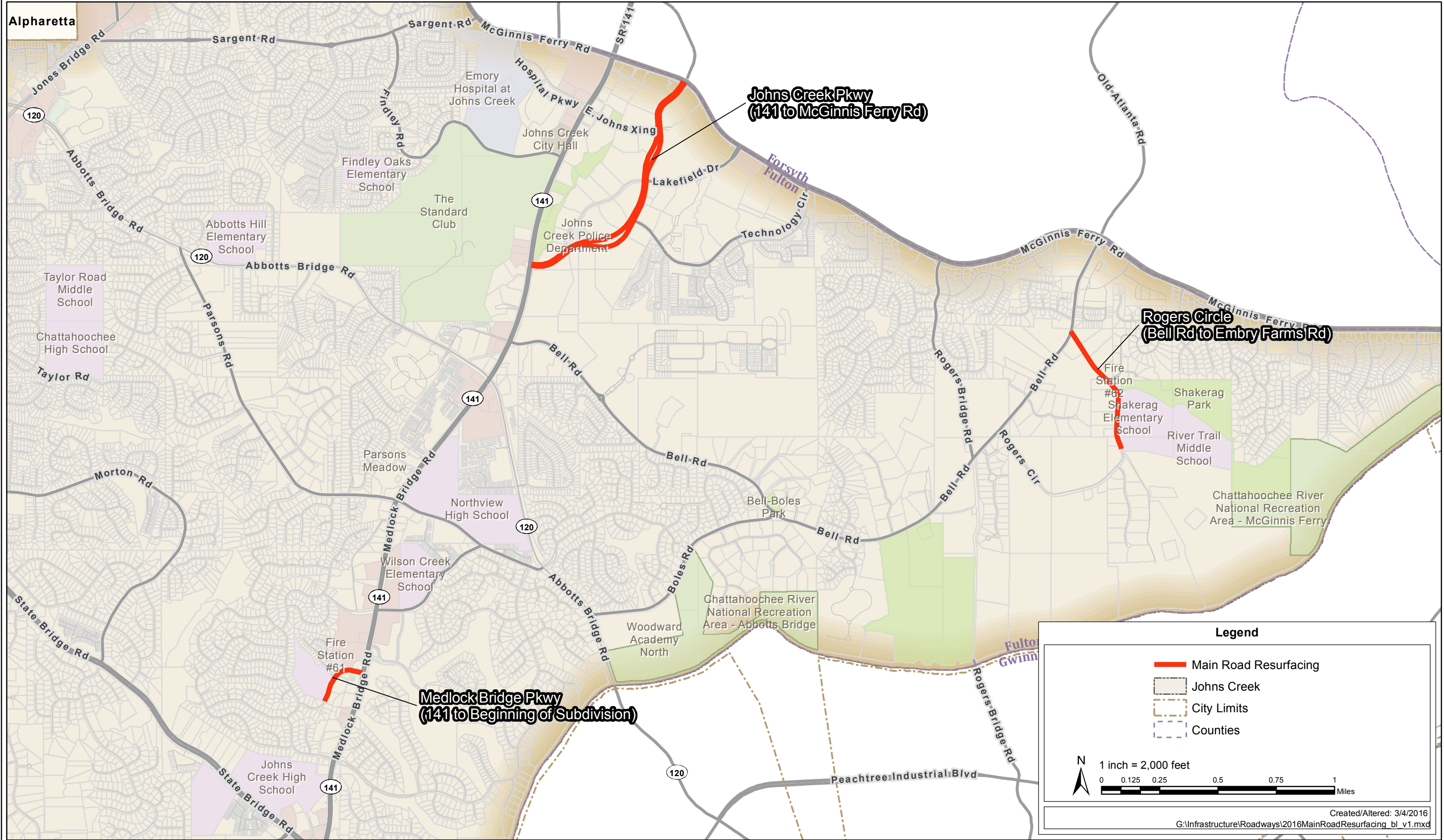

**Johns Creek Pkwy  
(141 to McGinnis Ferry Rd)**

**Rogers Circle  
(Bell Rd to Embury Farms Rd)**

**Medlock Bridge Pkwy  
(141 to Beginning of Subdivision)**

**Legend**

- Main Road Resurfacing
- Johns Creek
- City Limits
- Counties

1 inch = 2,000 feet

0 0.125 0.25 0.5 0.75 1 Miles

Created/Altered: 3/4/2016  
G:\Infrastructure\Roadways\2016MainRoadResurfacing\_bl\_v1.mxd