

PIEPER O'BRIEN HERR ARCHITECTS

THIS DRAWING IS THE PROPERTY OF PIEPER O'BRIEN HERR ARCHITECTS LTD. AND IS NOT TO BE REPRODUCED IN WHOLE OR IN PART, IT IS NOT TO BE USED ON ANY OTHER PROJECT AND SHALL BE THE OWNERS EXCLUSIVE PROPERTY. ALL RIGHTS ARE RESERVED.
NOT VALID UNLESS SIGNED AND SEALED.

SCHEMATIC DESIGN

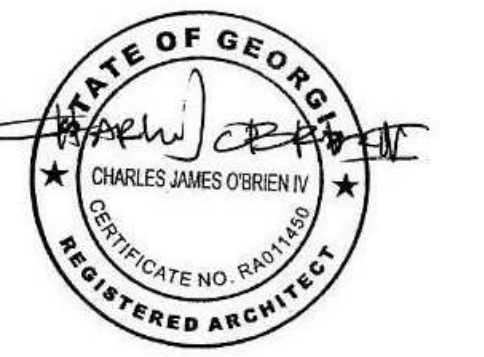

NOT RELEASED FOR CONSTRUCTION

DRAWN BY: AP

CHECKED BY:

REVISIONS			
REV #	DATE	DESCRIPTION	BY

RECEIVED
RZ-22-0001
FEB 08 2022

PLANNING & ZONING

CROSSFIT JOHNS CREEK



11105 Jones
Bridge Rd.
Johns Creek, GA
30022

PROJECT NO 20-20171.10
DATE 01.19.2022

SHEET TITLE
CONCEPTUAL FLOOR
PLANS

SHEET NO **A 2.0**

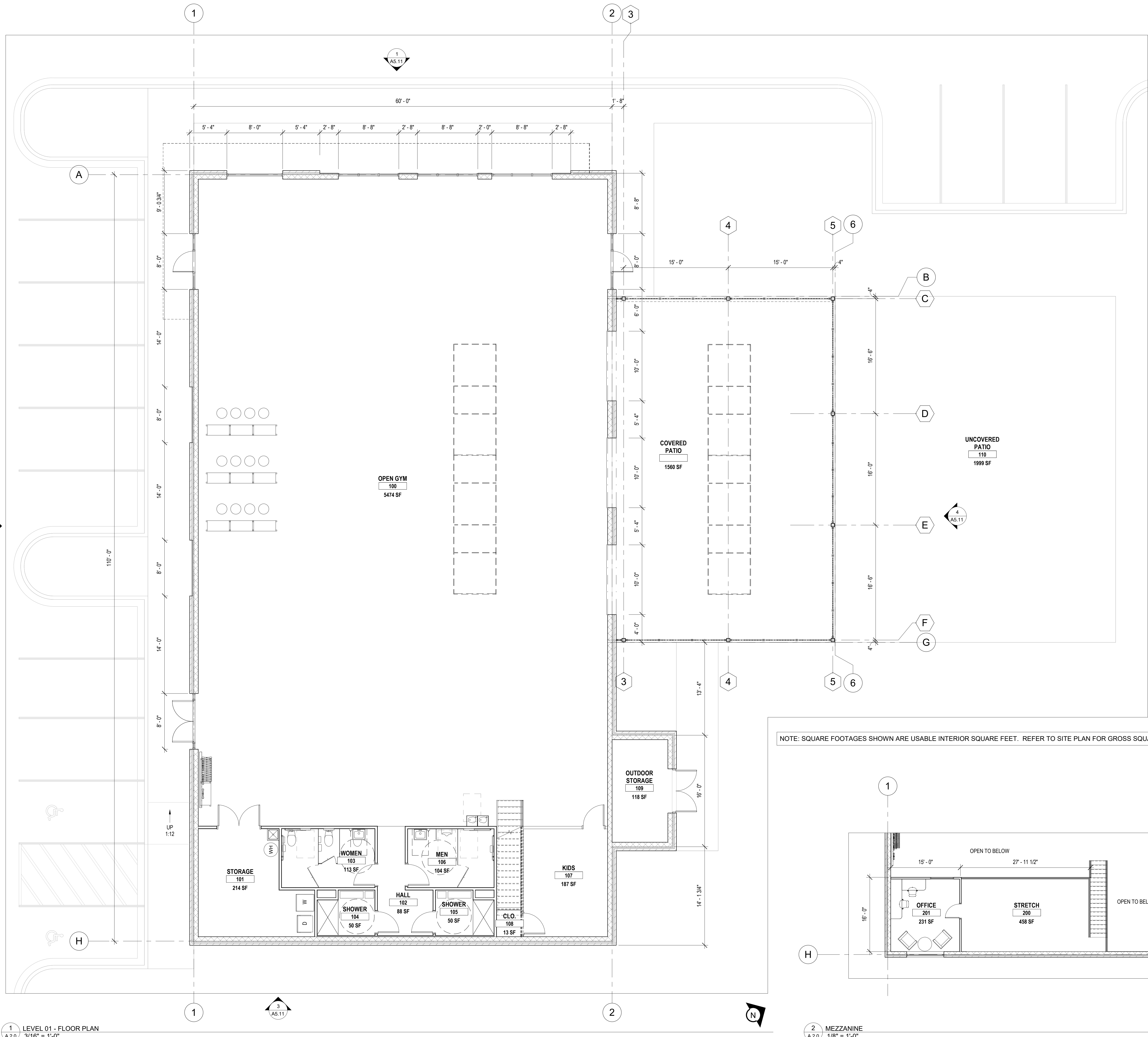

1 LEVEL 01 - FLOOR PLAN
A 2.0 3/16" = 1'-0"

2 MEZZANINE
A 2.0 1/8" = 1'-0"

C:_Local Files\CFJC_CENTRAL_19_awrench.rvt
2/1/2022 8:51:24 AM