

NORTH:

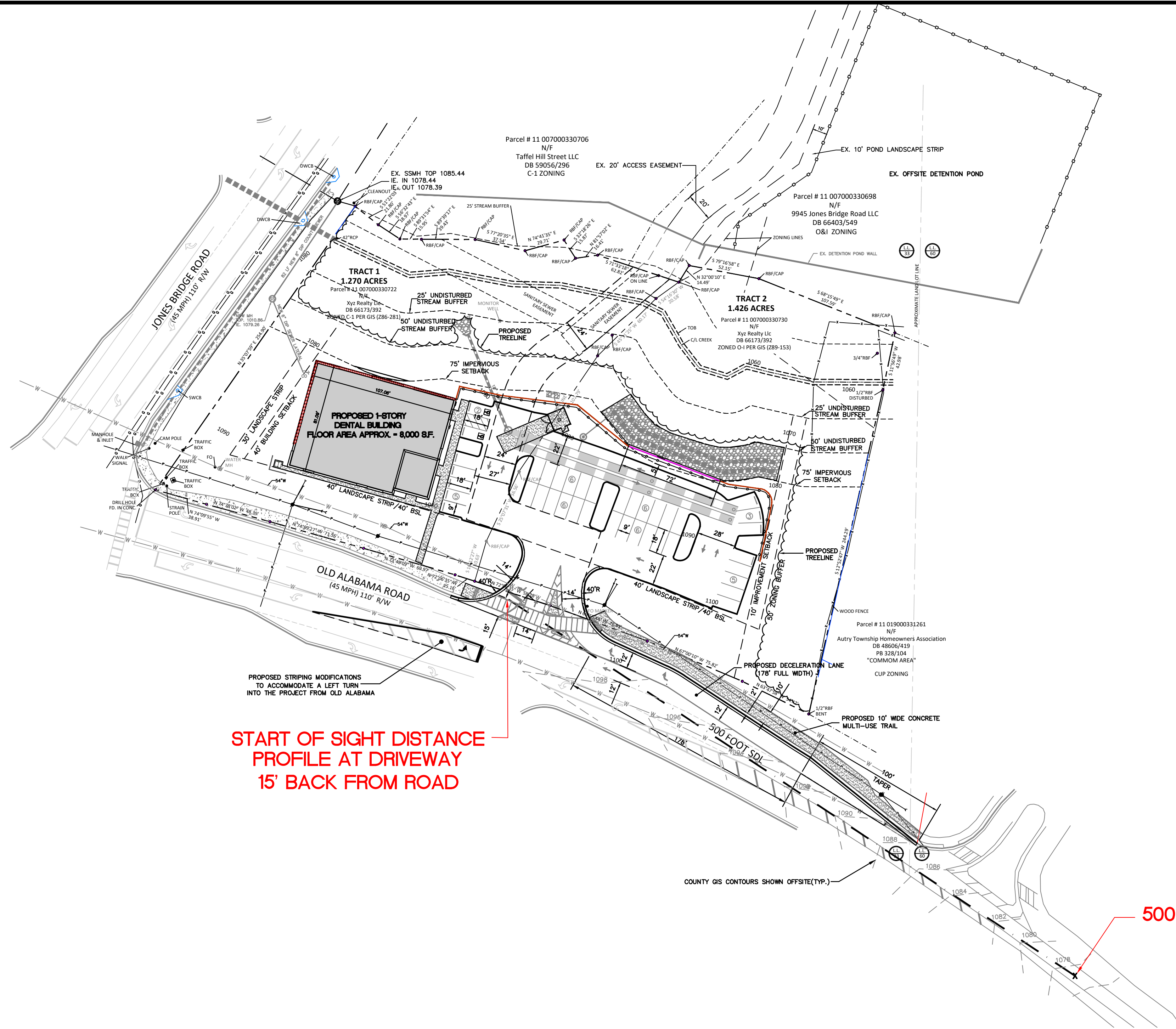

START OF SIGHT DISTANCE PROFILE AT DRIVEWAY 15' BACK FROM ROAD

500 FOOT END OF SIGHT DISTANCE PROFILE AT DRIVEWAY

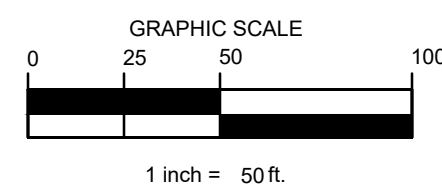
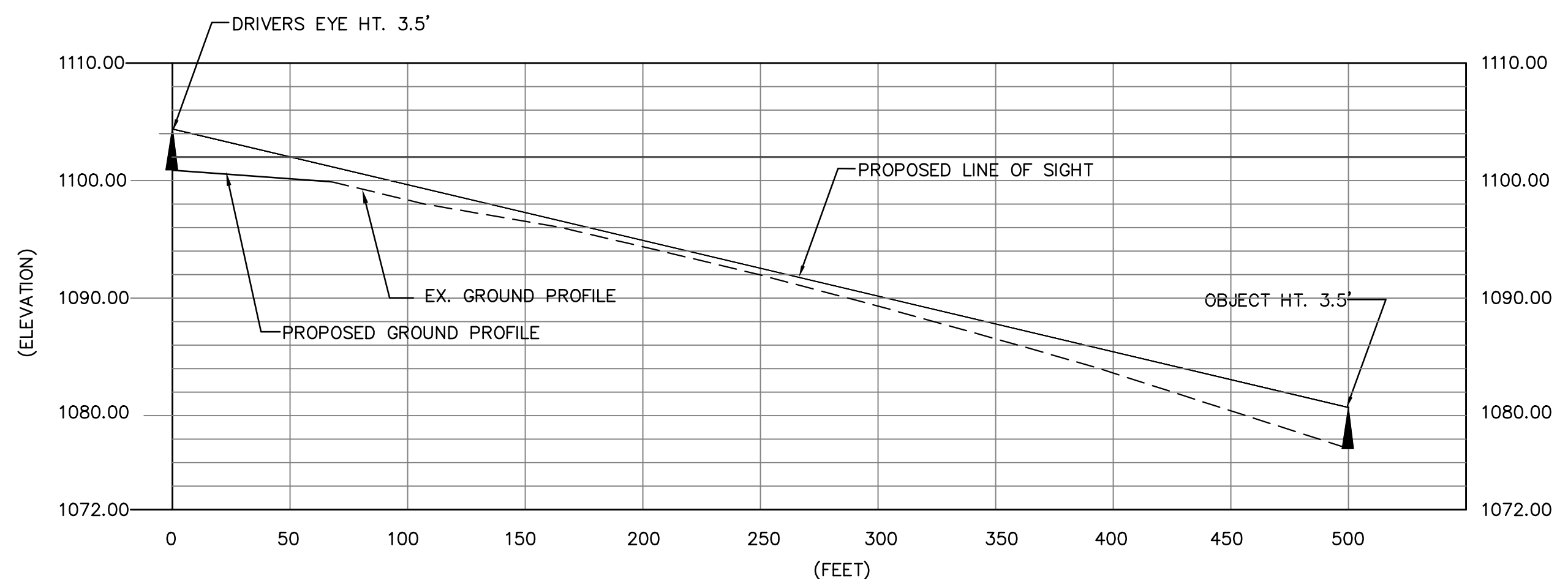

SIGHT DISTANCE PROFILE - OLD ALABAMA ROAD

(45 MPH ROADWAY)

SCALE: 1"=50' H 1" = 10' V

DRAWING DATE: 11-1-24
PROJECT NO: 24014.00

SUBMITTAL RECORD:
DATE DESCRIPTION

REVISION RECORD:
DATE DESCRIPTION

Received
November 5, 2024
RZ-24-0011 & VC-24-0008
Planning & Zoning



11-1-24

PROJECT NAME:
MEDICAL OFFICE BUILDING

SITE:
3730 OLD ALABAMA ROAD
JOHN'S CREEK, GA

CLIENT:
NEWPARK
ORTHODONTICS

SHEET TITLE:
SIGHT DISTANCE PROFILE

SHEET NUMBER:

C3

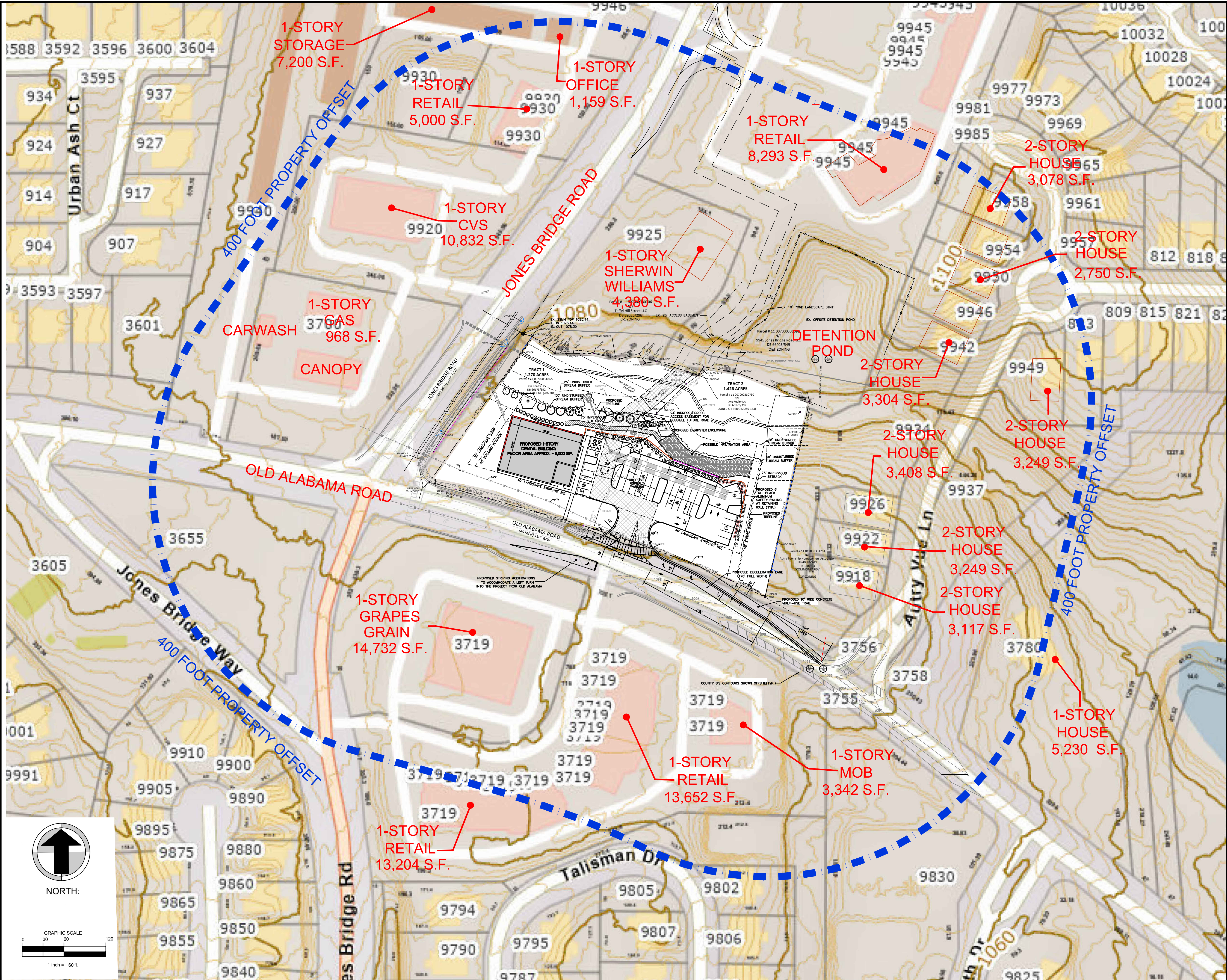

SUBMITTAL RECORD:	
DATE	DESCRIPTION

REVISION RECORD:	
DATE	DESCRIPTION

Received
November 5, 2024
RZ-24-0011 & VC-24-0008
Planning & Zoning



PROJECT NAME:
MEDICAL OFFICE BUILDING

SITE:
**3730 OLD ALABAMA ROAD
JOHN'S CREEK, GA**

CLIENT:
**NEWPARK
ORTHODONTICS**

SHEET TITLE:
**ZONING SITE PLAN
W/OFFSITE BUILDINGS WITHIN
400 FEET AND TOPO**

SHEET NUMBER:
C4