

THE PHASE 3, NEW ADDITION SHALL MATCH THE ARCHITECTURAL STYLE, BUILDING MATERIALS & COLORS OF THE EXISTING BUILDING (DETAILS SHOWN BELOW).

Received
 August 6, 2024
 SUP-24-0003,
 SUP-24-0004,
 VC-24-0005
 Planning & Zoning



SYMBOLIC RELATIONSHIP TO THE SKY OR "ABOVE"

MODERN OR TRANSITIONAL OVER-SCALING OF FEATURES FOR UP-LIFTING AND INFORMATIVE VOLUME

PAINTED WHITE AND VINYL TRIM, GUTTERS, & DOWNSPOUTS

NEO-CLASSICAL FEATURES SUCH AS TUSCAN COLUMNS



RED BRICK WITH IVORY MORTAR

LIGHT OR DARK PAINTED WINDOW SYSTEMS TO DOWN-PLAY IMPORTANCE OR TO SHOW PROMINANCE

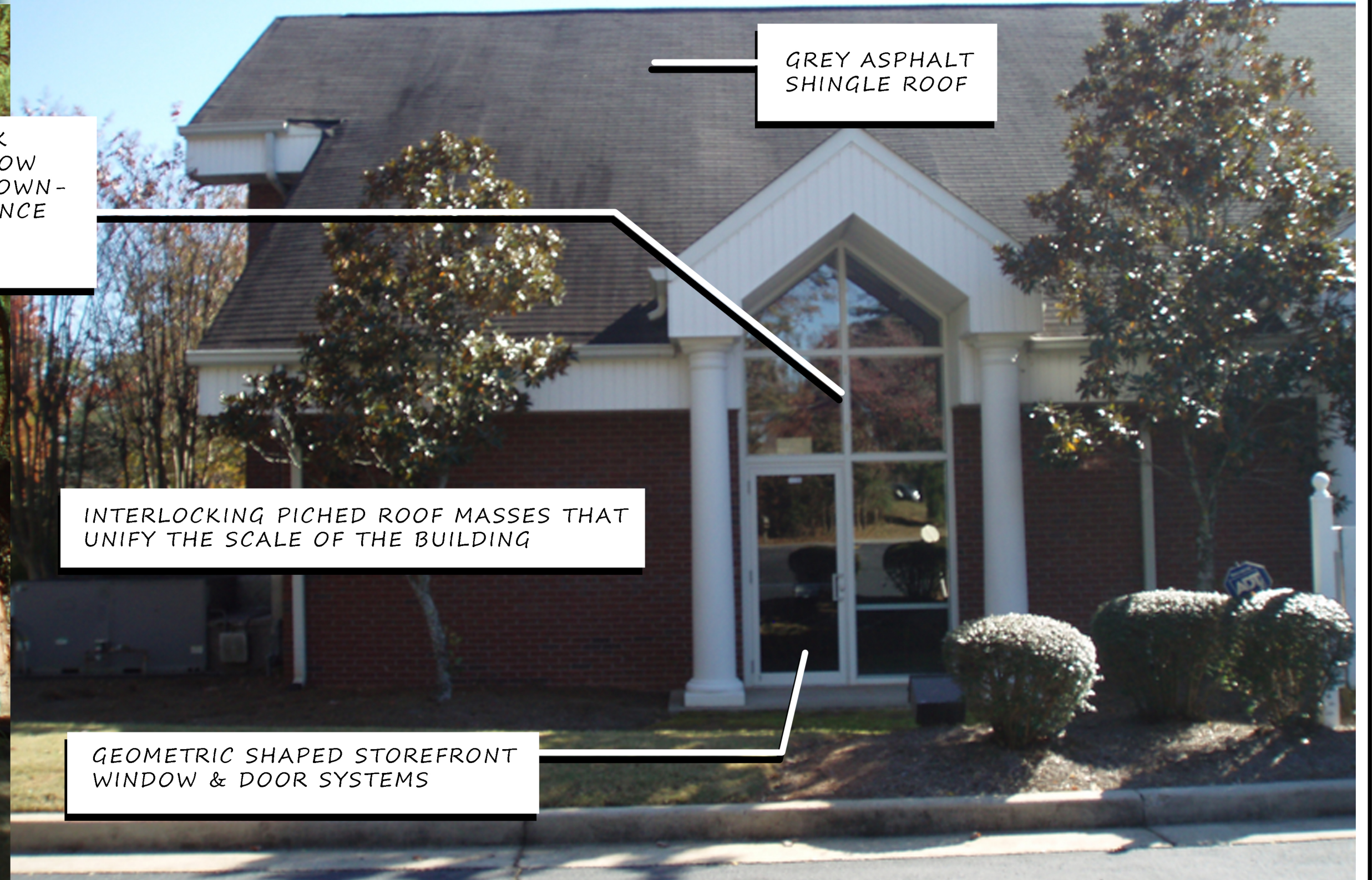

GREY ASPHALT SHINGLE ROOF

INTERLOCKING PICHED ROOF MASSES THAT UNIFY THE SCALE OF THE BUILDING

EXPOSED CONCRETE PAINTED TO MATCH BRICK

GEOMETRIC SHAPED STOREFRONT WINDOW & DOOR SYSTEMS



EXISTING STREET SIDE ELEVATION FROM KIMBALL BRIDGE RD



EXISTING MAIN CHURCH ENTRY FROM WEST PARKING LOT

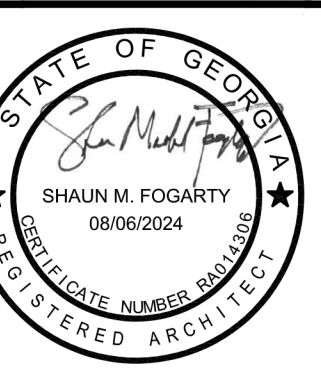

NORWOOD ARCHITECTS
 807 Forrest St. NW
 Atlanta, Georgia 30318
 Ph. 678-921-0302 Fax. 678-921-0301
 www.norwoodarchitects.com

PROJECT NO: L2318



ZONING MODIFICATION FOR:
MESSIAH LUTHERAN
 4765 KIMBALL BRIDGE ROAD
 FULTON COUNTY
 ALPHARETTA, GEORGIA 30005

NO.	DATE	DESCRIPTION
	08/06/24	

DRAWING NUMBER

ZE.1

SHEET TITLE

ZONING ELEVATIONS

FOR CONSTRUCTION